



**YSC**

YOUNG SURVIVAL  
COALITION®

Young women facing breast cancer together.

**ANNUAL REPORT  
2013**

## MEDICAL ADVISORY BOARD\*

**Ann Partridge, MD, MPH**  
Chair, YSC Medical Advisory Board  
Dana-Farber Cancer Institute  
Harvard Medical School

**Deborah Axelrod, MD**  
NYU Clinical Cancer Center

**Leslie Bernstein, PhD**  
City of Hope

**Ira Bleiweiss, MD, FCRP**  
Icahn School of Medicine at Mount Sinai

**W. Archie Bleyer, MD**  
St. Charles Health System  
Knight Cancer Institute at the Oregon  
Health and Science University

**Ernie Bodai, MD**  
Breast Cancer Survivorship Clinic  
at Kaiser Permanente, Sacramento, Calif.

**Judy E. Garber, MD, MPH**  
Dana-Farber Cancer Institute  
Harvard Medical School

**Aron Goldhirsch, MD**  
European Institute of Oncology

**Laurie Goldstein, MD**  
Founder, East Side Women's  
Ob-Gyn Associates

**Clifford Hudis, MD**  
Memorial Sloan-Kettering Cancer Center  
President, American Society  
of Clinical Oncology

**Kathryn M. Kash, PhD**  
Thomas Jefferson University  
Jefferson Medical College

**Roz Kleban, MSW**  
Memorial Sloan-Kettering Cancer Center

**Thomas Kolb, MD, PC**  
Lichy & Kolb Radiology

**Minetta Liu, MD**  
Mayo Clinic Cancer Center

**Susan Love, MD**  
Dr. Susan Love Research Foundation

**Edward A. Luce, MD**  
University of Tennessee  
Health Science Center

**Kathy Miller, MD**  
Indiana University Hospital  
Simon Cancer Center

**Anne Moore, MD**  
Weill Cornell Breast Center  
Weill Cornell Medical College

**Larry Norton, MD**  
Memorial Sloan-Kettering Cancer Center

**Kutluk Oktay, MD, FACOG**  
Innovative Fertility Preservation and IVF

**Olufunmilayo Olopade, MD**  
University of Chicago Medical Center

**Edith Perez, MD**  
Mayo Clinic Cancer Center

**Bert M. Petersen, Jr., MD, FACS**  
St. Barnabas Hospital  
New York University School of Medicine

**Karrie Zampini Robinson, LCSW**  
Fighting Chance

**Jose Russo, MD, FCAP**  
Fox Chase Cancer Center  
Breast Cancer Research Laboratory  
NCI-NIEHS Breast Cancer & Environment  
Research Center

**Lillie Shockney, RN**  
The Johns Hopkins Breast Center

**George W. Sledge, Jr., MD**  
Stanford University Medical Center

**Richard G. Stevens, PhD**  
UConn Health Center

**Alexander J. Swistel, MD**  
Weill Cornell Medical Center

**Deborah Toppmeyer, MD**  
Rutgers Cancer Institute of New Jersey

**Kimberly Van Zee, MD**  
Memorial Sloan-Kettering Cancer Center

**Eric P. Winer, MD**  
Dana-Farber Cancer Institute

## BOARD OF DIRECTORS\*

**Lisa J. Frank, President**  
**Karen I. Kennedy, Vice President**  
**John Hennessy, Secretary**  
**Michael Wirth, Treasurer**

**Dinamarie Alcuri**  
**Tania Chomiak-Salvi**  
**Anna Cluxton**  
**Lise Geduldig**  
**Courtney Hagen**  
**Karen Kochevar**  
**Karen Lawson**  
**Joy Simha, Co-Founder**  
**Desirée Walker**  
**Ann Partridge, MD, MPH**

### DIRECTORS EMERITI

**Ken Preston**  
**Randi Rosenberg (1965-2010)**  
**Cynthia Rubin**

## STAFF\*

**Jennifer Merschorf, Chief Executive Officer**  
**Stacy Lewis, Chief Program Officer, Deputy Chief Executive**  
**Lori Atkinson, Chief Community Officer**  
**Heather McGrew, Chief Operating Officer**  
**Jenna Glazer, Senior Director of Development**

**Mary Ajango**  
**Kristen Buckler**  
**Natasha Campos**  
**Dessie Chappin**  
**Michelle Esser**  
**Naomi Gewirtz**  
**Erin Hawkins**  
**Annie Hiller**  
**Jennifer Johnson**  
**Peter Lenz**  
**Evelyn Lynn**

**Megan McCann**  
**Dana McCaw-Lane**  
**Jennifer Owens**  
**Jean Rowe**  
**Nirmala Singh**  
**Jennifer Stanley**  
**Kristin Stanley**  
**Medha Sutliff**  
**Nicole Taylor**  
**Mollie Toland**  
**Curt White**

\* as of 12/31/2013

For more information visit [youngsurvival.org/about/staff](http://youngsurvival.org/about/staff)



As Young Survival Coalition (YSC) celebrated its 15th anniversary in 2013, we reflected on our accomplishments, while focusing on the future. Inside you'll read about the Face 2 Face networks YSC introduced to connect young breast cancer survivors in neighborhoods all over the U.S. (pages 2-3), along with the Research Think Tank we convened (pages 6-7) and ways you can be involved. Sincere thanks to all the volunteers, donors, partners, families and supporters who ensure our critical work continues.

**Jennifer Merschorf**  
Chief Executive Officer  
Young Survival Coalition

# BREAST CANCER IS THE MOST COMMON CANCER IN U.S. WOMEN AGES 15-39

## TOP 5 INVASIVE CANCERS DIAGNOSED IN YOUNG WOMEN

**BREAST**

**38%**

**MELANOMA**

**20%**

**UTERINE CERVIX**

**12%**

**LEUKEMIA**

**10%**

**NON-HODGKINS LYMPHOMA**

**7%**

(BASED ON PROBABILITY OF DEVELOPING BREAST CANCER.)  
AMERICAN CANCER SOCIETY,  
SURVEILLANCE RESEARCH, 2013

**35**  
MORE THAN  
YOUNG WOMEN ARE DIAGNOSED  
WITH BREAST CANCER  
EVERY DAY

BREAST CANCER FACTS & FIGURES 2013-2014

**250,000**

**YOUNG WOMEN DIAGNOSED BEFORE AGE 40 ARE LIVING WITH BREAST CANCER TODAY**

BASED ON U.S. CENSUS, 2000

Enough to fill  
**3 NFL STADIUMS**  
to capacity.





2

# CONNECTING YOUNG SURVIVORS

**“On the community boards, I received the encouragement from other women that I needed. I knew my surgery choice was the best decision for me, but I had so many questions and reservations. I needed input from other women around the world to help convince my heart what my head already knew.”**

- SARA O, DIAGNOSED AT 31

**“It was very helpful to speak to another survivor. I’m very thankful for YSC at a time like this.”**

- NICOLE A, DIAGNOSED AT 29

**“I want other young women, especially those recently diagnosed, to know there is light at the end of the tunnel. The best part of leading a YSC F2F is watching the group grow! Our last meeting was standing room only. This has been an honor and a rewarding experience!”**

- JESSICA K., DIAGNOSED AT 35  
CHICAGO F2F LEADER



# CONNECT TO OTHERS

When facing breast cancer at a young age, there are some things that only another young survivor can understand.

YSC Sync offers three easy ways for young women to get in touch: **Online Community Boards**, **in-person YSC Face 2 Face (F2F) networks** and **SurvivorLink one-on-one peer support**.



**LEARN MORE**  
[YOUNGSURVIVAL.ORG/SYNC](http://YOUNGSURVIVAL.ORG/SYNC)

## ONLINE COMMUNITY BOARDS



The YSC online community boards allow women all over the world to meet virtually, anytime it is convenient for them. There are nearly 18,000 members with 30 active and diverse forums including reconstruction, treatment, nutrition and fertility.

Connect online at [community.youngsurvival.org](http://community.youngsurvival.org).

## FACE 2 FACE



Local YSC Face 2 Face networks (F2F) allow young women to meet in person where they live. An F2F can act as a support group, social group, or involve a specific activity such as biking or scrapbooking. Since rolling out this program in April 2013, 72 F2F networks have been created in 29 states.

To find a YSC Face 2 Face group near you or learn how easy it is to start one, visit [youngsurvival.org/get-involved/f2f](http://youngsurvival.org/get-involved/f2f).

## SURVIVORLINK



Sometimes you need to talk one-on-one with someone who has been in a similar situation. YSC's SurvivorLink program gives young survivors the opportunity to speak with a trained peer volunteer. Matches can be made based on life situation or a topic the young woman would like to discuss whether she is newly diagnosed, metastatic or years out from treatment.

To be connected or inquire about becoming a trained SurvivorLink mentor, ☎ [877.YSC.1011](tel:877.YSC.1011) or ✉ [resourcelink@youngsurvival.org](mailto:resourcelink@youngsurvival.org).



## NAVIGATORS GUIDE THE WAY

YSC educational and organizational navigators empower and assist young survivors at any stage of the journey. Three navigators are now available: the Newly Diagnosed Resource Kit, a Metastatic Navigator, and What's Next? A Young Woman's Post-Treatment Navigator. A Long-Term Survivor resource is planned for release in 2014.

To date, nearly 6,000 Newly Diagnosed Resource Kits, 1,500 Metastatic Resource Kits, and 800 Post-Treatment Navigators have been distributed for free.

**“The Newly Diagnosed Treatment Navigator has been so useful for me. It allows me to keep all my information in order, gives details of my treatments, provides an area to keep business cards and has a calendar to put my appointments.”**

— ADRIENNE, DIAGNOSED AT 34

# EDUCATING & EMPOWERING YOUNG SURVIVORS

4

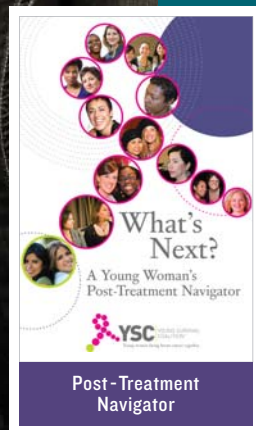
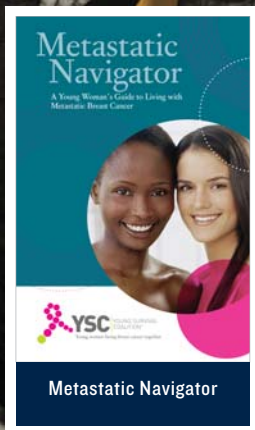
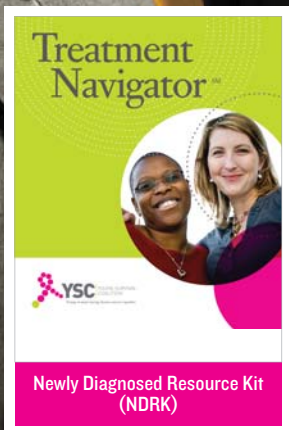

# INFLUENCING THE HEALTHCARE COMMUNITY

As the premier advocate for all issues impacting young women with breast cancer, YSC is poised to impact the research and healthcare communities focused on this population. In 2012-2013, YSC gave oral and written presentations at numerous scientific and professional conferences: Critical Mass: the Young Adult Cancer Alliance; the San Antonio Breast Cancer Symposium (SABCS); the Annual Academy of Oncology Nurse Navigators Conference (AONN); the National Breast Cancer Coalition Advocacy Summit (NBCC); the Association of Oncology Social Work (AOSW); the Breast Cancer in Young Women Conference (BCYI) in Dublin, Ireland; and the Advanced Breast Cancer International Consensus Conference (ABC2) in Lisbon, Portugal.

YSC was honored to present the posters below at these prestigious conferences.

## 2013

- YSC Research Think Tank: Determining Research Priorities for Young Women with Metastatic Breast Cancer (ABC2)
- Surveying Young Women with Metastatic Breast Cancer to Create Interventions with Impact (ABC2)
- Face 2 Face Networks: An Innovative Way to Connect Young Women Diagnosed with Breast Cancer (AONN)
- A Powerful Toolkit Meeting the Diverse but Unique Needs of Young Women Diagnosed with Breast Cancer (AONN)
- YSC Research Think Tank To Determine Top Priority Research Needs in Young Breast Cancer Patients (SABCS)
- Want to End Breast Cancer? Prove it. Sign on. (NBCC)
- A Novel Strategy to Equip Healthcare Providers Serving Young Breast Cancer Patients (AOSW)

## 2012

- The Long-Term Survivor: A Needs Analysis of Young Women Five Years Post Breast Cancer Treatment (BCYI)
- Young and Metastatic: Addressing the Unique Needs of Advanced Breast Cancer in Young Women (BCYI)
- A Novel Strategy to Equip Healthcare Providers Serving Young Breast Cancer Patients (BCYI)
- Addressing the Unique Psychosocial Needs of Young Women With Breast Cancer Post-Treatment (BCYI)
- A Novel Strategy to Equip Healthcare Providers Serving Young Breast Cancer Patients (Critical Mass)
- Getting Your Groove Back: Re-Establishing Intimacy After Cancer (Critical Mass and AOSW)

## Surveying Young Women with Metastatic Breast Cancer to Create Interventions with Impact

Authors:  
Jean Rowe,  
Michelle Esser,  
Stacy Lewis and  
Megan McCann

### BACKGROUND

Young Survival Coalition (YSC) is the premier global organization dedicated to the critical issues unique to young women and breast cancer. It is a strategic goal of YSC to increase the volume of quality research on young women, to define the greatest research needs for young women with breast cancer, and to advocate these needs to doctors and researchers.

In 2012, YSC initiated a Research Think Tank (RTT) to identify the most pressing research questions that would improve the quality and quantity of life for young women diagnosed with breast cancer. YSC assembled teams of clinicians, researchers, and advocates to focus on six areas of particular importance to the young community, including a workshop on metastasis. The metastasis workshop resulted in a top priority: "How can we better meet the psychosocial needs of young women with metastatic breast cancer (MBC) and their families?"

### METHODS

In response, YSC created a comprehensive survey that asks the topics and issues identified in previous surveys that provide a deeper to identify the real issues of the patients and how to address them. Building from survey responses of MBC, we offer a research-informed, self-reflective, comparative research tool to explore, test, and share. A YSC also asked whether MBC patients felt they were traditionally breast cancer organizations.

Inclusion criteria for this survey were women diagnosed with stage of breast cancer before the age of 41, who either had MBC at initial diagnosis or developed it themselves. The survey was launched in September, 2013.

### RESULTS

Three hundred twenty-two (322) participants met the inclusion criteria, with 277 completing the survey by mid-October. Every percent of respondents was between the ages of 17 and 47, with a total diagnosis age range and 27% had MBC at initial diagnosis. Age at diagnosis of MBC ranged from 21 to over 50, with the highest percentage at age 37 (N=61), 24-41 (N=143). The majority of respondents were Caucasian (84%), from the United States (89%), living in a suburban area (52%), married (61%), and had one or more children (64%).

For each of the topics examined, one or more related sub-topics were identified. YSC asked whether they had sought or information on the particular topic and, if so, how easy it was to find the information desired. See Chart A.

The survey revealed three aspects all topics were had in common. First, respondents indicated the importance of *and/or* needs and support with information that is easy to find, clear and current. The consensus from survey participants defined a general population with many competing demands for their time and energy, who do not have time to sift through volumes of data and information. When asked what sources they consulted, we found that they would utilize if available, the overwhelming responses indicated that online availability in key, printed materials such as books were listed in the top 5 as essential for only the topics family and child, and independence.

Second, the value of *finding other young women living with MBC* cannot be overstated. Ninety percent (90%) of respondents felt it was important to connect with other young women living with MBC with concerns including difficulty in finding someone to support and someone older 30 with MBC. In response to questions asking where young women looked for information or support on various topics, posts with MBC were at the top of the list. In addition, when asked how they would like to learn information or receive support in the future, where young MBC patients sign up to the top. Comments such as "respond to open-ended questions throughout the survey indicated the wealth of information and support, or desired support, in the young MBC community."

The importance of an *emotional* connection to finding the "right" patient was also noted. The survey asked, for each of the topics issues, who the respondent speaks to on her healthcare team. Chart B lists the top five responses for each of the topic issues. From a list of 10 possible choices, the emotional connection appeared as the first or second top response in 9 out of 11, or 81% of the topics areas – even for topics such as integrating, treatment, work and family, and healthy friends. Of survey respondents who wanted some time with their healthcare team, 80% wanted some time with their oncologist, 69% wanted some time with their nurse, 67% wanted some time with their family member, 67% wanted some time with their friend, 67% wanted some time with their caregiver at the top of the list of those who already give, or those whom they would like, emotional support (52%).

YSC's survey revealed other interesting findings:

- 78% of respondents indicated that they were given time to ask questions to their oncologist. 78% of respondents indicated that they were given time to ask questions to their nurse. 78% of respondents indicated that they were given time to ask questions to their family member. 78% of respondents indicated that they were given time to ask questions to their friend. 78% of respondents indicated that they were given time to ask questions to their caregiver.
- 80% indicated that their family/friends/loved ones also struggled with anticipatory grief.
- 80% of respondents indicated that they were given time to ask questions to their oncologist. 80% of respondents indicated that they were given time to ask questions to their nurse. 80% of respondents indicated that they were given time to ask questions to their family member. 80% of respondents indicated that they were given time to ask questions to their friend. 80% of respondents indicated that they were given time to ask questions to their caregiver.

• 80% of respondents indicated that they were given time to ask questions to their oncologist. 80% of respondents indicated that they were given time to ask questions to their nurse. 80% of respondents indicated that they were given time to ask questions to their family member. 80% of respondents indicated that they were given time to ask questions to their friend. 80% of respondents indicated that they were given time to ask questions to their caregiver.

• 80% of respondents indicated that they were given time to ask questions to their oncologist. 80% of respondents indicated that they were given time to ask questions to their nurse. 80% of respondents indicated that they were given time to ask questions to their family member. 80% of respondents indicated that they were given time to ask questions to their friend. 80% of respondents indicated that they were given time to ask questions to their caregiver.

• 80% of respondents indicated that they were given time to ask questions to their oncologist. 80% of respondents indicated that they were given time to ask questions to their nurse. 80% of respondents indicated that they were given time to ask questions to their family member. 80% of respondents indicated that they were given time to ask questions to their friend. 80% of respondents indicated that they were given time to ask questions to their caregiver.

• 80% of respondents indicated that they were given time to ask questions to their oncologist. 80% of respondents indicated that they were given time to ask questions to their nurse. 80% of respondents indicated that they were given time to ask questions to their family member. 80% of respondents indicated that they were given time to ask questions to their friend. 80% of respondents indicated that they were given time to ask questions to their caregiver.

• 80% of respondents indicated that they were given time to ask questions to their oncologist. 80% of respondents indicated that they were given time to ask questions to their nurse. 80% of respondents indicated that they were given time to ask questions to their family member. 80% of respondents indicated that they were given time to ask questions to their friend. 80% of respondents indicated that they were given time to ask questions to their caregiver.

• 80% of respondents indicated that they were given time to ask questions to their oncologist. 80% of respondents indicated that they were given time to ask questions to their nurse. 80% of respondents indicated that they were given time to ask questions to their family member. 80% of respondents indicated that they were given time to ask questions to their friend. 80% of respondents indicated that they were given time to ask questions to their caregiver.

• 80% of respondents indicated that they were given time to ask questions to their oncologist. 80% of respondents indicated that they were given time to ask questions to their nurse. 80% of respondents indicated that they were given time to ask questions to their family member. 80% of respondents indicated that they were given time to ask questions to their friend. 80% of respondents indicated that they were given time to ask questions to their caregiver.

• 80% of respondents indicated that they were given time to ask questions to their oncologist. 80% of respondents indicated that they were given time to ask questions to their nurse. 80% of respondents indicated that they were given time to ask questions to their family member. 80% of respondents indicated that they were given time to ask questions to their friend. 80% of respondents indicated that they were given time to ask questions to their caregiver.

### CHART A

In descending order, the topics on which respondents sought information and the ease of their searches

Topic	Very easy	Easy	Difficult	Very difficult
MBC Treatment and Progress	9%	23%	47%	21%
Management of Treatment and Side Effects	8%	23%	47%	21%
Connecting to Other Young Women with MBC	7%	20%	47%	24%
Clinical Trials	6%	20%	47%	24%
Emotional Wellbeing	6%	20%	47%	24%
Work and Disability	5%	19%	47%	26%
Legal Documents/End of Life Planning	5%	19%	47%	26%
Financial Concerns	4%	18%	47%	28%
Healthy Relationships: Family and Friends	4%	18%	47%	28%
Anticipatory Grief	3%	17%	47%	31%
Integrating	3%	17%	47%	31%
Communicating with Healthcare Providers	3%	17%	47%	31%
Support	2%	16%	47%	33%

### CHART B

Who do you talk to, on your healthcare team, about these topics? Top 5 choices shown

Topic	Family	Friends	Nurse	Oncologist	Other
MBC Treatment and Progress	9%	23%	47%	21%	2%
Clinical Trials	7%	20%	47%	24%	2%
Management of Treatment and Side Effects	6%	20%	47%	24%	2%
Anticipatory Grief	5%	19%	47%	26%	2%
Emotional Wellbeing	4%	18%	47%	28%	2%
Connecting to Other Young Women with MBC	3%	17%	47%	31%	2%
Legal Planning	3%	17%	47%	31%	2%
Integrating	3%	17%	47%	31%	2%
Healthy Relationships: Family and Friends	2%	16%	47%	33%	2%
Financial Concerns	2%	16%	47%	33%	2%
Legal Documents/End of Life Planning	2%	16%	47%	33%	2%
Support	2%	16%	47%	33%	2%

### CHART C

Desired Tools and Services to Improve Quality of Life

Topic	Very important	Important	Not important
Planning tools for legal documents and end of life planning	87%	10%	3%
Tools to communicate about their disease and progress with others	87%	10%	3%
Financial assistance to offset their financial concerns	74%	19%	7%
How can we manage all the resources available	67%	24%	9%
Financial caregiver resources for MBC patients	67%	24%	9%
Online tools to engage in medical decision-making	67%	24%	9%
Healthcare provider assistance with insurance issues	67%	24%	9%
Online guide for communicating with healthcare providers	67%	24%	9%
Online guide to insurance issues	67%	24%	9%
Emotional preparation to healthcare providers at MBC	67%	24%	9%

While respondents indicated the importance of legal and end-of-life planning, 47% had not created any legal documents (such as wills, powers of attorney or healthcare directives) for their partners and 71% had thought about making end-of-life plans but had not yet started.

While generally online tools, healthcare providers, and other young women with MBC were cited as desired sources of information and support, young women with MBC also indicated some specific tools and services that may be of benefit and improve their quality of life. See Chart C.

The survey also revealed that participants looked for information about the benefits of benefits, insurance assistance on how long young women are living with MBC, work and disability benefits, social security disability insurance and the comprehensive information.

Finally, young women living with MBC indicated that they felt overwhelmed or isolated by traditional breast cancer organizations (72%) and that their issues were ignored (63.7%). Over 80% believed that public awareness should be raised about MBC and MBC in young women.

### CONCLUSION

Young women living with MBC are an underserved population with limited to no existing research focusing on what interventions could improve their quality of life. Information from the YSC survey provides data on the next steps, adding insight to their needs and possible interventions as well as program delivery. The responses highlight the variety of experiences in this patient population, such that a "one size fits all" approach is not appropriate.

### FOR MORE INFORMATION

To find out more about the Metastatic Breast Cancer Survey or YSC's programs for young women affected by breast cancer, contact the YSC Young Survival Coalition:  
 Young Survival Coalition  
 80 Broad Street, Suite 1700, New York, NY 10004  
 646.257.3000 youngsurvival.org

### Acknowledgements

YSC thanks RTT Metastasis workshop members Debby Schmitt and Joy Simha for their assistance in crafting and promoting this survey.





YOUNG SURVIVAL COALITION

# RESEARCH THINK TANK

Driving the Agenda on Breast Cancer in Young Women

Meet the  
psycho-social  
women  
and m  
include a  
provider survey

haven't talked about  
surgeries-how treated  
differently

Are there certain  
aspects of tumor  
micro environ. of young  
that contribute to  
adverse prognosis  
impacting treatment response  
and ↑ risk for local recurrence

Can we design  
specifically for Y.W.?

think about age-could  
be very unique

does treatment contribute  
to early aging?

Photos by Hillside Media

## FERTILITY

Ms. Anna Cluxton, Chair (A)  
Ms. Linda Dias (A)  
Dr. Francesca Duncan  
Dr. Jacqueline Gutmann  
Dr. Kutluk Oktay  
Dr. Malcolm Pike  
Ms. Penina Seidman (A)  
Ms. Kristin Smith (A)  
Dr. Irene Su

## METASTASES

Ms. Deb Molis, Chair, (A)  
Ms. Kim Casamassima (A)  
Dr. Silvia Formenti  
Ms. Stacy Gagas (A)  
Dr. Generosa Grana  
Dr. Brunilde Gril  
Ms. Roz Kleban  
Dr. Larry Norton  
Ms. Joy Simha (A)  
Dr. Pat Steeg  
Dr. Linda Vahdat

## PREGNANCY

Ms. Courtney Preusse, Chair, (A)  
Dr. Carole Baas (A)  
Dr. Virginia Borges  
Ms. Diana Chingos (A)  
Dr. VK Gadi  
Dr. Susan Love  
Dr. Jose Russo  
Dr. Irma Russo  
Dr. Julia Tiernan (A)  
Dr. Melissa Troester



“YSC’s priorities from here on in will be guided by the high level discussions that took place at the YSC Research Think Tank.”

– JOY SIMHA, SURVIVOR  
YSC CO-FOUNDER, RTT CHAIR

“The Research Think Tank was a true collaboration between advocates and researchers, all of whom were focused on addressing the issues unique to young women diagnosed with breast cancer.”

– TRACY LEDUC, SURVIVOR,  
ADVOCATE & RTT PARTICIPANT

#### IN MEMORIAM

Three members of the RTT passed away after the February meeting. Advocates Kim Casamassima and Deb Molis, of the metastases workgroup, both died of metastatic breast cancer at ages 48 and 47, respectively. Dr. Irma Russo, an esteemed researcher and member of both the Risk Factors and Pregnancy workgroups, also died. We are forever grateful for their dedication and efforts on behalf of young women with breast cancer.

## THE STATE OF THE EVIDENCE ON YOUNG WOMEN AND BREAST CANCER

**3** Breast cancer in young women is not simply a disease diagnosed at a young age; it has biological characteristics and treatment concerns that differ from diagnosis in post-menopausal women. Today, we still don’t know why. That must change.

In 2012, YSC launched the Research Think Tank (RTT), an 18-month initiative to bring together knowledgeable advocates, as well as leading researchers and clinicians who treat, have experience with, or focus on young women with breast cancer. The goal of this team is to drive smart and systemic change by refocusing the research community on the tough questions that need to be answered to improve the quality and length of life for young women diagnosed with breast cancer.

**6** Six target areas were identified for review by the planning committee: **Fertility, Identification of Risk Factors, Metastases, Pregnancy, Quality of Life & Survivorship, and Treatment.**

During the initial phase, participants of each workgroup assessed the current state of research for their assigned area. In February 2013, participants then met in-person to define what we know and don’t know and determine research priorities.

Currently, YSC is drafting a “State of the Evidence” report summarizing the RTT meeting and its results and seeking to secure publication of its findings. YSC is also finalizing its research agenda which will list the top research priorities pertinent to young women and breast cancer. In addition, strategies for engaging key stakeholders and potential research funders have been developed to ensure that research priorities are acted upon.

#### QUALITY OF LIFE

Ms. Ann Marie Potter, Chair (A)  
Dr. Shari Goldfarb  
Dr. Julie Galow  
Ms. Sue Ann Mark (A)  
Ms. Nikki Oliver (A)  
Ms. Jean Rowe (A)  
Ms. Jeannine Salamone (A)  
Ms. Lillie Shockney  
Dr. Eric Winer

#### IDENTIFICATION OF RISK FACTORS

Ms. Deb Aruta, Chair, (A)  
Dr. W. Archie Bleyer  
Ms. Diana Chingos (A)  
Dr. Brian Czerniecki  
Ms. Jennifer Ivanovich  
Dr. Rebecca Johnson  
Dr. Jose Russo  
Dr. Irma Russo  
Ms. Nancy Sauers (A)  
Ms. Medha Sutliff (A)

#### TREATMENT

Ms. Kimberly Hagerich, Chair, (A)  
Ms. Leslie Hammersmith (A)  
Ms. Hannah Klein Connolly (A)  
Ms. Tracy Leduc (A)  
Ms. Debra Madden (A)  
Dr. Ann Partridge  
Dr. Alexander Swistel  
Ms. Elizabeth Wohl

## Northeast

Jennifer Beaudet  
Devin Boerm  
Diane de Jesús  
Diana Di Mare  
Kim Hagerich  
Jodi Inverso  
Rana Kahl  
Paulina Kashirsky  
Julie Klaski  
Kate McGough  
Jamie Pleva-Nickerson  
Erin Price-Schabert  
Melissa Richardson  
Victoria St. Martin  
Laurie Yori

New Hampshire  
Washington, D.C.  
New York  
New Jersey  
Pennsylvania  
New Jersey  
Virginia  
New Jersey  
Ohio  
New York  
Connecticut  
Virginia  
Ohio  
New Jersey  
Maryland

## South

Heather Baird  
Sandy Castillo  
Allison Eng-Perez  
Katerina Gmitter  
Ishuan Hargrove  
Shari Kaple  
Linda Larkin  
Felicia Mahone  
Alyssa Millman  
Michelle Piña Amos  
Libby Seabrook Brown  
Janice Weaver  
Rosie Wells  
Leslie Williams  
Jennifer Wiseman

South Carolina  
Texas  
Florida  
North Carolina  
Florida  
South Carolina  
Florida  
Georgia  
Florida  
Texas  
South Carolina  
Georgia  
South Carolina  
Texas  
Arkansas

## Midwest

Jennifer Barber  
Laura Kuecker  
Jennifer Linares  
Maureen Parrish  
Cassandra Peters  
April Robinson  
Kristin Rose  
Dana Stewart

Nebraska  
Wisconsin  
Illinois  
Michigan  
Kansas  
Michigan  
Missouri  
Illinois

## West

Lisette Averhoff  
Bethany Aronow  
Lisa Augustine  
Dana Bilbao-Miller  
Mindy Carpenter  
Mikala Edwards  
Kristin Graham  
Carol Hachey  
Judy Haley  
Wendy Keating  
Karen Lawson  
Angela McCourt  
Amanda Nixon  
Ariana Opp  
Ellen Schwerin  
Krista Sullivan

California  
Colorado  
California  
Idaho  
Arizona  
Arizona  
California  
Oregon  
Washington  
Washington  
Washington  
California  
California  
Colorado  
California  
Arizona

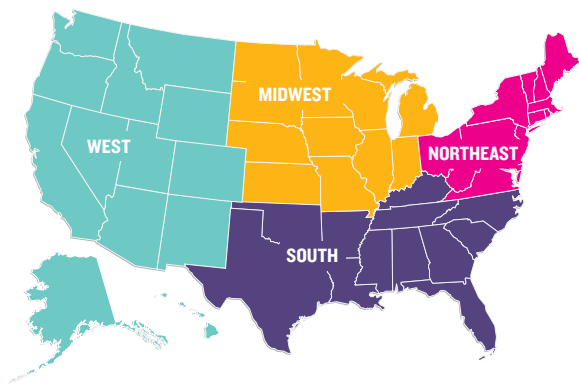

## YSC'S STATE LEADER PROGRAM

Launched in 2013, YSC's new State Leader program links a regional network of experienced breast cancer advocates who are committed to YSC's mission. Selected by YSC as key advocates within their region, the State Leaders act as a link between local and statewide communities and YSC staff. These leaders help identify state resources, serve on a Regional Leadership Council and assist with outreach, education and awareness activities throughout their area. YSC is honored to have 58 leaders in 26 states in its first year. A heartfelt thank you to all of YSC's amazing State Leaders!

**FIND OUT MORE ABOUT BECOMING A STATE LEADER FOR YSC**

 [volunteer@youngsurvival.org](mailto:volunteer@youngsurvival.org)

**“ I am honored to be a state leader for YSC. It has given me a voice to share my experience and help those newly diagnosed or those struggling with the unique issues of a young survivor. I have met so many women who did not know about YSC and I love bringing all of us together because no one should fight alone. ”**

**– ROSIE W., DIAGNOSED AT 35  
STATE LEADER, S.C.**

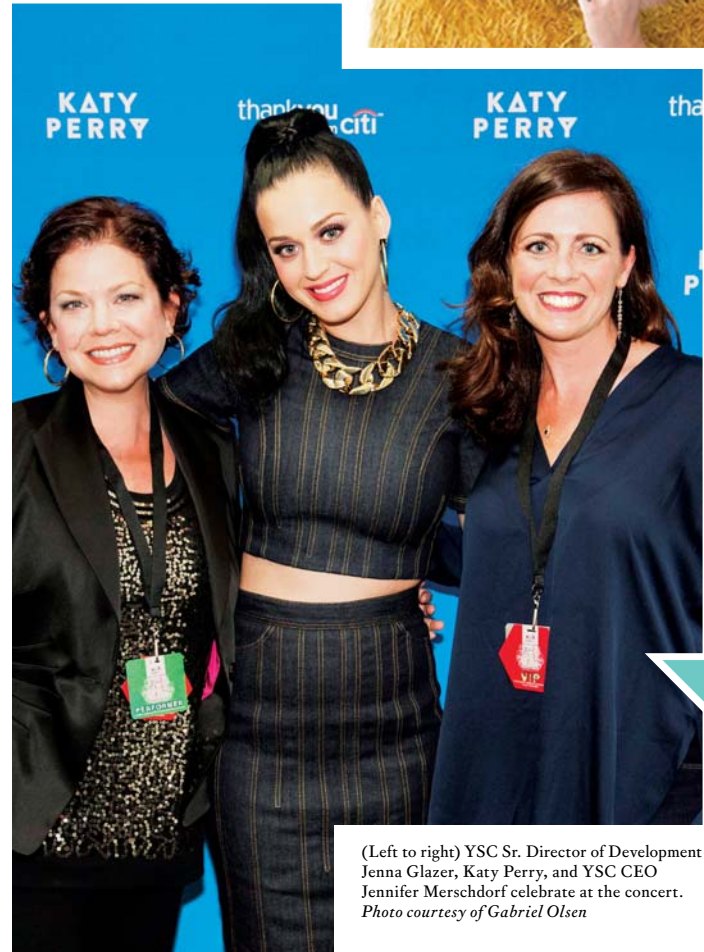

## WE CAN SURVIVE CONCERT BENEFITS YSC

**K**ATY PERRY took over the historic Hollywood Bowl October 23, 2013, for the sold-out We Can Survive concert she headlined to benefit Young Survival Coalition. Katy's close friend and songwriter Bonnie McKee kicked off the show, which included incredible performances from Kacey Musgraves, Tegan and Sara, Sara Bareilles and Ellie Goulding. Fireworks literally exploded as Katy sang "Firework," followed by a surprise encore where all of the artists teamed up to perform Perry's hit "Roar."

**“It was a night of celebrating fantastic music and life, all for a very important cause.”**

– KATY PERRY, SINGER-SONGWRITER

(Left to right) YSC Sr. Director of Development Jenna Glazer, Katy Perry, and YSC CEO Jennifer Merschorf celebrate at the concert.  
*Photo courtesy of Gabriel Olsen*

## RIDE • SUPPORT • INSPIRE®



Co-founded in 2004 by Lisa J. Frank and Matt Purdue, YSC Tour de Pink® was created to raise awareness and funds for YSC. Growing from five participants in 2004 to over 1,200 riders this year, YSC Tour de Pink has generated more than \$7 million and now consists of three outdoor bike rides: a one-day ride in Atlanta, Ga., and two three-day rides on the East and West Coasts.



Atlanta riders at the start. Photo courtesy of Fallon Designs



Photo courtesy of Liv/giant

In 2013, YSC partnered with Liv/giant on the second bike design contest just for survivors. This year, Barb Greenlee's cherry blossom design was selected. For each bike sold, Liv/giant donated 10% of the retail price to YSC.

“Riding Tour de Pink was something that I never would have attempted before cancer. I felt like I had something to prove. YSC helped me do just that. The Japanese cherry blossom is a daily reminder that life is short and sweet, to exist in the present moment, and to celebrate the gift of life.”

— BARB GREENLEE, TDP RIDER, SEATTLE, WASH.  
DIAGNOSED AT 40

## THANK YOU TO OUR TOUR DE PINK SPONSORS



Liv/giant



## TOUR DE PINK RIDES



### EAST COAST

- 2004 Boston, Mass. to New York, N.Y.
- 2005 New York, N.Y. to Hershey, Pa.
- 2006-10 Hershey, Pa. to New York, N.Y.
- 2011 Morristown, N.J. to Long Branch, N.J.
- 2012-13 Philadelphia, Pa. to Washington, D.C.

### WEST COAST

- 2010-11 Thousand Oaks, Calif. to Point Mugu State Park, Calif.
- 2012 Thousand Oaks, Calif. to Foothill Ranch, Calif.
- 2013 Thousand Oaks, Calif. to South Ponto Beach, Calif.

### ATLANTA

For five years, the Atlanta ride has offered participants the option to cycle one to 100 miles or to participate in a 5K walk/run in north Atlanta.

## LEARN MORE

[ysctourdepink.org](http://ysctourdepink.org)





Top: West Coast riders cruise along the beautiful coast.  
Bottom: East Coast riders enjoy the fall foliage. *Photos by Capture 14*



## HONORING YSC'S FOUNDING MEMBERS

As part of YSC's 15th anniversary celebration, the founding members of YSC were presented with the Kristen Martinez Legacy Award at In Living Pink in May 2013. These amazing volunteers were celebrated for their pioneering work bringing young adult oncology issues to the forefront and creating YSC.

The gala also recognized corporate honorees Celgene and Liv/giant with the YSC Circle of Excellence Award for outstanding dedication to YSC and its mission.

Thank you to everyone who supported this special event and for your commitment to ensuring no young woman faces breast cancer alone.

[youngsurvival.org/in-living-pink](http://youngsurvival.org/in-living-pink)



### 2013 KRISTIN MARTINEZ LEGACY AWARD RECIPIENTS – YSC FOUNDING MEMBERS

Jorgeann Cruz  
 Lisa J. Frank  
 Jill Frey  
 Meg Herbig  
 Lisa Lesko\*  
 Lanita Moss

Roberta Levy Schwartz  
 Randi Rosenberg\*  
 Joy Simha  
 Nicki White

\* Award received posthumously

## THE WOMEN OF WASHINGTON, D.C. RALLY FOR YSC

As the teams took the field for the fifth annual Congressional Women's Softball Game benefitting YSC, not even imposing skies could dampen the spirits of the players or the nearly 1,000 people who came to cheer them on. After months of early morning training sessions, the bipartisan Congressional Women's team and the Bad News Babes (female members of the Washington Press Corps) were ready for that first pitch.

Dana Bash of CNN and Sen. Amy Klobuchar (D-MN) called the plays, as the tension mounted and the lead flipped several times. But in the end the Press Corps took the lead and won the game 11-8. Together, their efforts raised \$125,000 to support young women affected by breast cancer.

The Congressional Women's Softball Game has raised nearly \$350,000 since it began in 2009.



Photo by Jeff Malet

## THANK YOU TO OUR SPONSORS



[congwomensoftball.org](http://congwomensoftball.org)

[f](https://www.facebook.com/CongressionalWomensSoftball) CongressionalWomensSoftball

[t](https://twitter.com/CWS softballGame) @CWS softballGame

### Members of Congress

Sen. Kelly Ayotte (R-NH)\*  
 Rep. Joyce Beatty (D-OH)  
 Rep. Susan Brooks (R-IN)  
 Rep. Cheri Bustos (D-IL)  
 Rep. Shelley Moore Capito (R-WV)\*  
 Rep. Kathy Castor (D-FL)  
 Rep. Susan Davis (D-CA)  
 Rep. Donna Edwards (D-MD)  
 Rep. Renee Ellmers (R-NC)  
 Rep. Tulsi Gabbard (D-HI)  
 Sen. Kirsten Gillibrand (D-NY)\*  
 Rep. Janice Hahn (D-CA)  
 Sen. Heidi Heitkamp (D-ND)  
 Rep. Robin Kelly (D-IL)  
 Rep. Ann Kirkpatrick (D-AZ)  
 Rep. Michelle Lujan Grisham (D-NM)  
 Rep. Grace Napolitano (D-CA)  
 Rep. Kristi Noem (R-SD)  
 Rep. Martha Roby (R-AL)  
 Rep. Ileana Ros-Lehtinen (R-FL)  
 Rep. Kyrsten Sinema (D-AZ)  
 Rep. Nydia Velázquez (D-NY)  
 Rep. Debbie Wasserman Schultz (D-FL)\*

### Coaches

Tori Barnes, Head Coach  
 Rep. Ed Perlmutter (D-CO), Assistant Coach  
 Jim Kiley, Pitching Coach  
 Natalie Buchanan, Practice Assistant  
 MacKenzie Smith, Practice Assistant



13

### DC Press Corps (aka Bad News Babes)

Jill Agostino, New York Times  
 Dana Bash, CNN\*\*  
 Christina Bellantoni, PBS NewsHour  
 Jennifer Bendery, Huffington Post  
 Carrie Budoff Brown, Politico\*\*  
 Leigh Ann Caldwell, Freelance Political Reporter  
 Lisa Desjardins, CNN  
 Elise Foley, Huffington Post  
 Caroline Horn, CBS News  
 Emmarie Huetteman, New York Times  
 Caitlin Huey-Burns, Real Clear Politics  
 Kasie Hunt, Associated Press  
 Jill Jackson, CBS News  
 Brianna Keilar, CNN\*  
 Tamara Keith, NPR  
 Jackie Kucinich, Washington Post  
 Abby Livingston, Roll Call\*  
 Lynn Sweet, Chicago Sun-Times  
 Shawna Thomas, NBC News  
 Amy Walter, Cook Report\*  
 Kristen Welker, NBC

### Coaches

Dave Espo, Associated Press  
 Carl Hulse, New York Times  
 Frank Thorp, NBC

\*Captain  
 \*\*Captain Emeritus

**YSC gratefully  
acknowledges  
the generous  
contributions  
of our funders  
between  
July 1, 2012 and  
June 30, 2013.**

**\$100,000+**

Celgene  
Ford Motor Company  
Harley-Davidson  
Oakley, Inc.

**\$50,000—\$99,999**

Avon Foundation for Women  
CCA Industries, Inc.  
Emergen-C  
Genentech, Inc.  
Giant Bicycle, Inc.  
Mentor Worldwide LLC  
Nordstrom  
Spencer Gifts, LLC  
Susan G. Komen®  
Urban Outfitters

**\$25,000—\$49,999**

Amgen  
Eisai Inc.  
Georgia Center for Oncology Research and Education  
Global Imports BMW  
Keep A Breast Foundation  
McDonald's  
Novartis Pharmaceuticals Corp.

**\$10,000—\$24,999**

Get Hitched Give Hope  
Goals For Life, Inc  
Karen & Robert Kennedy  
Laurence W. Levine Foundation, Inc.  
Lilly USA, LLC  
Microsoft Giving Campaign  
National Beer Wholesalers Association  
PepsiCo  
Public Interest Projects, Inc  
Sanofi-Aventis  
Roberta & Lee Schwartz  
We-Care.com

**\$5,000—\$9,999**

Access Management Group  
Alpharetta Convention and Visitors Bureau  
Amoena USA Corporation  
Automatic Data Processing, Inc.  
AutoTrader.com, Inc.  
Babeland, LLC  
BET Networks  
Center for Reproductive Medicine  
Center for Restorative Breast Surgery, LLC  
Chantelle Lingerie, Inc  
Comcast  
Dana-Co LLC  
Dominique Daniela  
Jill & Jonathan Frey  
Genomic Health, Inc.  
Grant Thornton LLP  
Courtney Hagen

Junior League of Kansas City  
Kappa Epsilon Fraternity  
Kids II Foundation, Inc.  
Law Offices of Steven A. Varano, P.C.  
LIVESTRONG  
Myriad Genetics, Inc.  
National Rural Electric Cooperative Association  
Nektar  
Oregano's Pizza Bistro  
Rheem Manufacturing Company  
Tarte, Inc.  
The Entertainment Software Association  
The Ironman Foundation, Inc.  
Varian Medical Systems  
Vicki Speakman Memorial Fund, Inc  
Joseph Wolf, MD

**\$2,500—\$4,999**

Anonymous  
Asset Management Specialists  
Assurant Foundation  
Barnes & Noble Booksellers  
Michael Bebon  
Randi & Andrew Berdon  
Michael S. Berman  
Bikers For Boobies KC  
Cancer Support Community  
William L. Carroll  
Jeremy Clark  
Karey Collins  
Dana-Farber Cancer Institute  
Michael Dayton  
Diekman Logistics  
Elvis Duran  
Eveden Inc.  
Tricia Flaherty Charitable Fund  
Fire Department Credit Union  
Garden Cards for the Cure  
Georgia Baptist Health Care Ministry Foundation  
Katrina & Paul Gerber  
Hard Rock Café Chicago  
Dr. Linda Harrison  
Lauren T. Hill  
Houston Aeros Hockey Club, LLC  
Jewish Communal Fund  
Johnson & Johnson Services Inc.  
Kid O, LLC  
Karen Kochevar  
Joshua L. Levine, M.D.  
Monsanto Fund  
Northside Hospital  
Daniel K. Nyaggah  
Perricone MD  
Piedmont Healthcare  
Kristie Pugh  
Quinn Plastic Surgery Center PC  
Razoo  
Reinsurance Association of America  
Terry Rice  
Linda & Tony Rubin  
St. Vincent's Academy  
SupportDona.org Trust  
Sweetest Sin Boutique  
Nicole & Carl Taylor  
Theodore Cross Family Charitable Foundation  
Ruth Martha Thomas  
Title Boxing, LLC  
Larry Tower  
Toyota Motor North America, Inc.  
Justin Truelove  
Wilex Inc.  
Wine and Spirits Wholesalers of America, Inc.

**\$1,000—\$2,499**

Abercrombie & Fitch  
Lauren A. Albertson  
Argento SC By Sicura Inc.  
Arthur M. Blank Family Foundation  
Mr. Eric M. Bacolas & Mr. Michael Bonomo  
Ball Corporation  
Ballard Spahr  
Bank of America Foundation  
Aimée Bariteau & Eric Morgan

Beats for Boobs, a Project of BCEF  
Suzanne Beckmann  
Belkin Burden Wenig & Goldman, LLP  
Diane J. Bender  
Michele Benson  
Michael S. Berman  
Phyllis Berney  
Christel Bethea  
BGR Consulting Engineers  
Rodney Bingaman  
Husch Blackwell  
BMW/Mini of South Atlanta  
Michael Borkowsky  
Ann Borowicz  
Boy Meets Girl  
Sarah Boyd  
Brighton Retail  
Bristol-Myers Squibb  
Brown-Forman Corporation  
William Burke  
Ms. Gayle Capozzalo & Dr. Jack Heil  
Carol's Daughter, LLC  
Elizabeth Carroll  
Janet Z. Carter  
Chevron Humankind  
Anna & Brian Cluxton  
Steve Cody  
Colgate University  
Karey Collins  
Columbus Radiology Corp.  
Conquer Cancer Foundation  
Bruce Crain  
Cumberland Valley Girls Soccer Boosters  
Norm Dallago  
Dauphin County Technical School  
Alane D. Davis  
Sean P. Dean  
James Del Favero  
Kristin Del Virginia  
Janet DeNicola  
Deseret Management Corporation  
Diane & Doug DiYanni  
Dragonfly Fund  
Edward and Cole, Inc  
Esther F. Gerrison Elementary School  
Jose A. Falcon  
Jason Fenton  
Bruce Forstall  
Lisa J. Frank  
Lori Friedman  
Friends of the Wood-Ridge  
Moonachie Football League Inc  
Anthony J. Gabriel  
Gen4 Levine Footwear LLC  
Katrina & Paul Gerber  
Sen. Kirsten Gillibrand  
Carol & Eugene Glazer  
Mary I. Gormley  
Toyoda Gosei  
Gabrielle Gossner  
Mark Graff  
Barb Greenlee  
Melisa & Barry Gum  
Kelley Gupton  
Joseph Hall  
Kevin Hall  
Maureen A. Hampshire  
Eldon M. Harding  
Sara Hayes  
Giles Haysom  
John E. Hennessy  
Hincapie Sportswear INC  
HM & CO  
Kathleen C. Hochul  
Kenneth S. Hollander  
Stacy M. Igel  
Joan Rau and Associates  
Pamela J. Johnson  
Montine Jordan  
Cathryn Kearns  
Andrea Kemp  
Bruce Kiefer  
Rachel Kupperman  
Lane Powell PC, Attorneys at Law



David L. Langstaff  
Le Dress LLC  
Stacy M. Lewis  
Suzanne K. Loechl  
Carmen Lonstein  
Jimmy Lopez  
LympheDIVAS  
Bekah Maccaughey  
Ari Mahller  
Stephen Malamud, MD  
Sophia Marquez  
Karen Maynard  
Angela R. McCourt  
Jim K. McDirmid  
Medco  
Michael S. Meisel  
Merck Partnership for Giving  
Marlane Melican  
Dr. Corinne D. Menn & Mr. David Menn  
Jennifer Merschorf & Jeffrey Gannon  
Dan Michaels  
Ryan Miller  
Stasia Obremskey  
Bernadette Olejko-Gadaleta  
Orlando Sports Foundation Inc.  
Lisette Ortiz  
Parkway Dental Services, Inc.  
Patterson Companies, Inc.  
Patterson Dental Co.  
Stephanie & Steve Pendray  
Alka M. Perryman  
Phillips Van Heusen Foundation, Inc.  
John A. Plouse  
Kerry & Tim Poolman  
Michele Przepyszny  
Don Pufahl  
Ravi Reddy  
Renaissance Plastic Surgery, P.C.  
Reproductive Biology Assoc.  
Resource Magazine  
Retrofit  
Maureen & Greg Reuter  
Rice & Dore Associates, Inc  
Susan Richardson  
Rolling Out Entertainment  
Ros-Lehtinen For Congress  
Anne Rossetti  
Joshua Sason  
Erik L. Schumm  
James Schwab  
Sheara Seigal  
Terri M. Shade  
The Simha-Chari Family  
Gabrielle L. Sleet  
Lee Smith  
St. Joseph Medical Center  
Stefano La Sala Foundation, Inc.  
Jeremiah K. Stonge  
Carolyn & Charlie Strancke  
Kathleen Straub  
Scott Swisher  
TE Connectivity  
The Church Of Jesus Christ  
Of Latter-Day Saints Foundation  
The Good Bead, Inc.  
The Ohio State University Medical Center  
The Scottdale Bank and Trust Company  
Todd Thompson  
University Plastic Surgery Associates  
Verizon Foundation  
Stephanie & Jeff Vossen  
Warnaco Inc.  
Dr. Carl S. Warren  
Edward K. Watson  
Wild & Wonderful PAC  
William And Kelly Brandmeyer  
Charitable Fund  
Rebekah Willis  
Eva Wirth  
Laurie Yori  
Euna Yook  
Jeffrey Zankel

## DONATIONS IN HONOR

Dinamarie Alcuri  
Kathleen Arnold  
Maya Bacolas-Glazer  
Aimée Bariteau  
Claudia Bauman  
Cecil Benefield  
Annabel Berney  
Victoria Bilodeau  
Colleen Boyle  
David Brouch  
Sheila Butler  
Sarah Check  
Anna M. Cluxton  
Jill Cohen  
Joan & Brian Condon  
Barbara & David Cappozalo  
Monica Cuddy  
Charles V. Davis  
Jeannine Donahue  
Lisa J. Frank  
Jill Frey  
Sarah Frey Floerchinger  
Dr. Robert Friedman  
Dr. Lloyd Gayle  
Renee Gewirtz  
Frank Giampoli  
Jenna Glazer  
Sondra Graff  
Stephanie R. Gunn Garcia  
Courtney Hagen  
Dr. Peter Halperin  
Deborah Hearn  
Elizabeth Hodges

Desiree Holder-Walker  
Stacy Igel  
Jennifer Johnson  
Mia Karpov  
Lauren Kelley  
Andrea Kemp  
Karen I. Kennedy  
Sally Kesh & Darren Heil  
Dr. David Kutler  
Joanna Lawson  
Stacy M. Lewis  
Sam Marks  
Angela McCourt  
The McCourt Family  
Ange McLaughlin  
Lara Mehanna  
Jennifer Merschorf  
Dulcinea L. Merton  
Midwest Cancer Care  
Valerie Miller  
Arielle Monaco Wheeler  
Sandi Morina  
Dr. John Ng  
Elizabeth Nikol  
Dr. Tim Opie  
Lisette Ortiz Pryor  
Patty Osina  
Lisa Osterman  
Brandi Palmer  
Mollie Passero  
Nancy Pollack  
Dr. E. Popa  
Heather H. Popple

Jana Rankin  
Rochelle Rosen  
Kate Rossetti  
Cynthia B. Rubin  
Dr. Joseph Ruggiero  
Lisa M. Sasso  
Robertta Schwartz  
Karen Sellars  
Jennifer Smith  
Tiffany Smith  
Lisa Sorensen  
Amy Stein  
Marcia Stein  
Victoria St. Martin  
Dr. Alexander Swistel  
Kristine Tano  
Amanda Thompson  
Margo Wald  
Sue Ward  
Alison Warner  
Stephanie Warren Pendray  
Rachel J. Waxman  
Sally Weaver  
Kristin S. Westbrook  
Julie Wick-Powell  
Rebekah Willis  
Michael Wirth  
Kathleen Wright  
Jean Won  
Laurie Yori  
Gina Zdanowicz

“ I know that every dollar that I donate and raise for YSC will provide vital resources for young women facing breast cancer. ”

– LISA J. FRANK, SURVIVOR,  
YSC BOARD PRESIDENT &  
YSC TOUR DE PINK CO-FOUNDER

## DONATIONS IN MEMORY

John Arbeeney  
Kimberly Awao  
Laura Bogdanski  
Elizabeth Borlik  
Helene J. Brooks  
Marlene R. Brouch  
Sandy Clayton  
Christine D. Corcoran  
Francine Dente  
Michelle L. Dunn  
Adelina M. Freeman  
John Michael Gabala II  
Cathleen Hart  
Ann Hayn  
Liz High  
Jean Hurwitz  
Carla Francesca Impalli  
Claire Jackson  
Rachel Keenan  
Kristy Kirchner

Alice Klein  
Lisa Lesko  
Jamie Lieberman  
Janice Losen  
Kristen Martinez  
Yolanda Massaro  
Christine Miller  
Deana Mitchell  
Miglena Ivanova Mladenova  
Lisa Muccilo  
Johanna King Myers  
Kristine Neuhoff Twyman  
Andrea Oliveri  
Jennie M. Owens  
Maria C. Peters  
Linda Plato  
Margie Randolph  
Betsy Rosado  
Randi Rosenberg  
Morty Schloss

Barbara S. Seeman  
Carla Zandi Shamblen  
Lisa Claire Shipes  
Hally Steiner  
Tamara Stevens  
Catherine Marie Stringer  
Jennifer Tracz  
Pam VanCompernelle  
Rita Welsh  
Kathleen Werner  
Loretta Wilson  
Henry Wirth  
Marsi White  
Nalini Yadla



# YSC'S LEADERSHIP CIRCLE



With an annual pledge of \$1,200 or more, these generous individuals are part of the exclusive YSC Leadership Circle and play an essential role in ensuring that YSC remains the premier resource for young women facing breast cancer.

TO LEARN MORE, PLEASE VISIT THE LEADERSHIP CIRCLE TAB AT:  
[YOUNGSURVIVAL.ORG/DONATE](http://YOUNGSURVIVAL.ORG/DONATE)

Anonymous	Montine Jordan
Lauren A. Albertson	Karen & Robert Kennedy
Aimée Bariteau & Eric Morgan	Bruce Kiefer
Michael Bebon	Karen Kochevar
Diane J. Bender	Stacy M. Lewis
Andrew & Randi Berdon	– In honor of YSC's dedicated staff
Michael S. Berman	Suzanne K. Loechl
Michele Benson	Stephen Malamud, MD
Husch Blackwell	Karen Maynard
William Burke	Jim K. McDirmid
Ms. Gayle Capozzalo & Dr. Jack Heil	Dr. Corinne D. Menn & Mr. David Menn
Elizabeth Carroll	Jennifer Merschdorf & Jeffrey Gannon
William L. Carroll	Ryan Miller
Jeremy Clark	Daniel K. Nyaggah
Anna & Brian Cluxton	Bernadette Olejko-Gadaleta
Karey Collins	Lissette Ortiz
Bruce Crain	Stephanie & Steve Pendray
Michael Dayton	Kerry & Tim Poolman
Sean P. Dean	Michele Przyppyszny
Diane & Doug DiYanni	– In honor of Lisa J. Frank
Janet DeNicola	– In memory of Randi Rosenberg
Elvis Duran	Kristie Pugh
Katrina & Paul Gerber	Maureen & Greg Reuter
Jose A. Falcon	Terry Rice
Tricia Flaherty Charitable Fund	Anne Rossetti
Lisa J. Frank	Linda & Tony Rubin
Jill & Jonathan Frey	Erik L. Schumm
Lori Friedman	Roberta & Lee Schwartz
Katrina & Paul Gerber	Terri M. Shade
Carol & Eugene Glazer	The Simha-Chari Family
Barb Greenlee	Carolyn & Charlie Strancke
Melisa & Barry Gum	– In honor of Anna Cluxton
Courtney Hagen	Nicole & Carl Taylor
Kevin Hall	Ruth Martha Thomas
Maureen A. Hampshire	Larry Tower
Eldon M. Harding	Justin Truelove
Dr. Linda Harrison	Stephanie & Jeff Vossen
Sara Hayes	Edward K. Watson
Giles Haysom	Rebekah Willis
John E. Hennessy	Laurie Yori
Lauren T. Hill	

## STATEMENT OF FINANCIAL POSITION

AS OF JUNE 30, 2013

### ASSETS

Cash & Cash Equivalents	
Restricted	\$ 53,632
Unrestricted	\$ 340,672
Grants Receivable	\$ 410,265
Other Assets	\$ 189,888
Furniture, Equipment & Leasehold Improvements	\$ 12,799
Noncurrent Assets	\$ 355,952
<b>Total Assets</b>	<b>\$ 1,363,208</b>

### LIABILITIES & NET ASSETS

Current Liabilities	\$ 151,297
Non-Current Liabilities	—
Net Assets	
Unrestricted	\$ 796,951
Temporarily Restricted	\$ 214,960
Permanently Restricted	\$ 200,000
<b>Total Liabilities and Net Assets</b>	<b>\$ 1,363,208</b>

## STATEMENT OF ACTIVITIES

### REVENUE

Contributions	\$ 4,593,048
Other Revenue	\$ 77,590
<b>Total Revenues</b>	<b>\$ 4,670,638</b>

### EXPENSES

Program Services	\$ 3,537,676
Supporting Services	
Management & General	\$ 651,221
Fundraising	\$ 559,476
<b>Total Expenses</b>	<b>\$ 4,748,373</b>
Change in Net Assets	(\$77,735)
Net Assets, Beginning of Year	\$ 1,289,646
<b>Net Assets, End of Year</b>	<b>\$ 1,211,911</b>

## WHERE DID THE REVENUE COME FROM?

Corporate	\$ 2,643,877
Individuals	\$ 1,626,185
Grants	\$ 322,986
Earned Income	\$ 36,710
In Kind	\$ 40,880
<b>Grand Total</b>	<b>\$ 4,670,638</b>

*This condensed financial information is based on audited financials. A full copy of the 2013 audited financials is available by contacting YSC at 80 Broad Street, Suite 1700. New York, NY 10004*



80 Broad Street, St 1700  
New York, NY 10004

[youngsurvival.org](http://youngsurvival.org) • 877.YSC.1011

## **YOUNG SURVIVAL COALITION**

**(YSC)** is the premier organization dedicated to the critical issues unique to young women and breast cancer.

**YSC** works with survivors, caregivers and the medical, research, advocacy and legislative communities to increase the quality and quantity of life for women diagnosed with breast cancer ages 40 and under.

 [youngsurvivalcoalition](https://www.facebook.com/youngsurvivalcoalition)

 [@yscbuzz](https://twitter.com/yscbuzz)

*Cover Photos (Front & Back) by Andrew Zach*